Stimmungsbilder op.88 No.10 即興曲

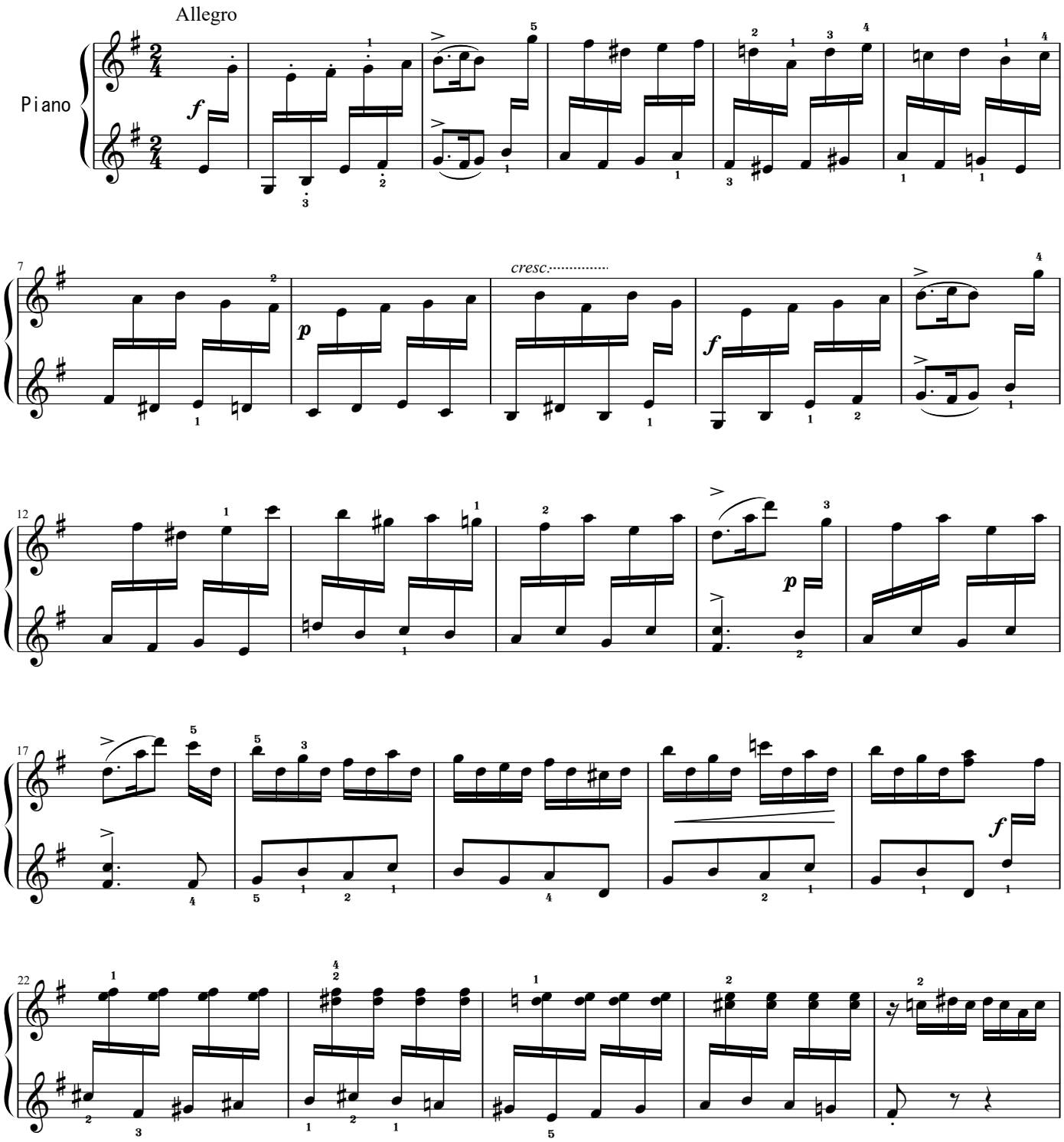

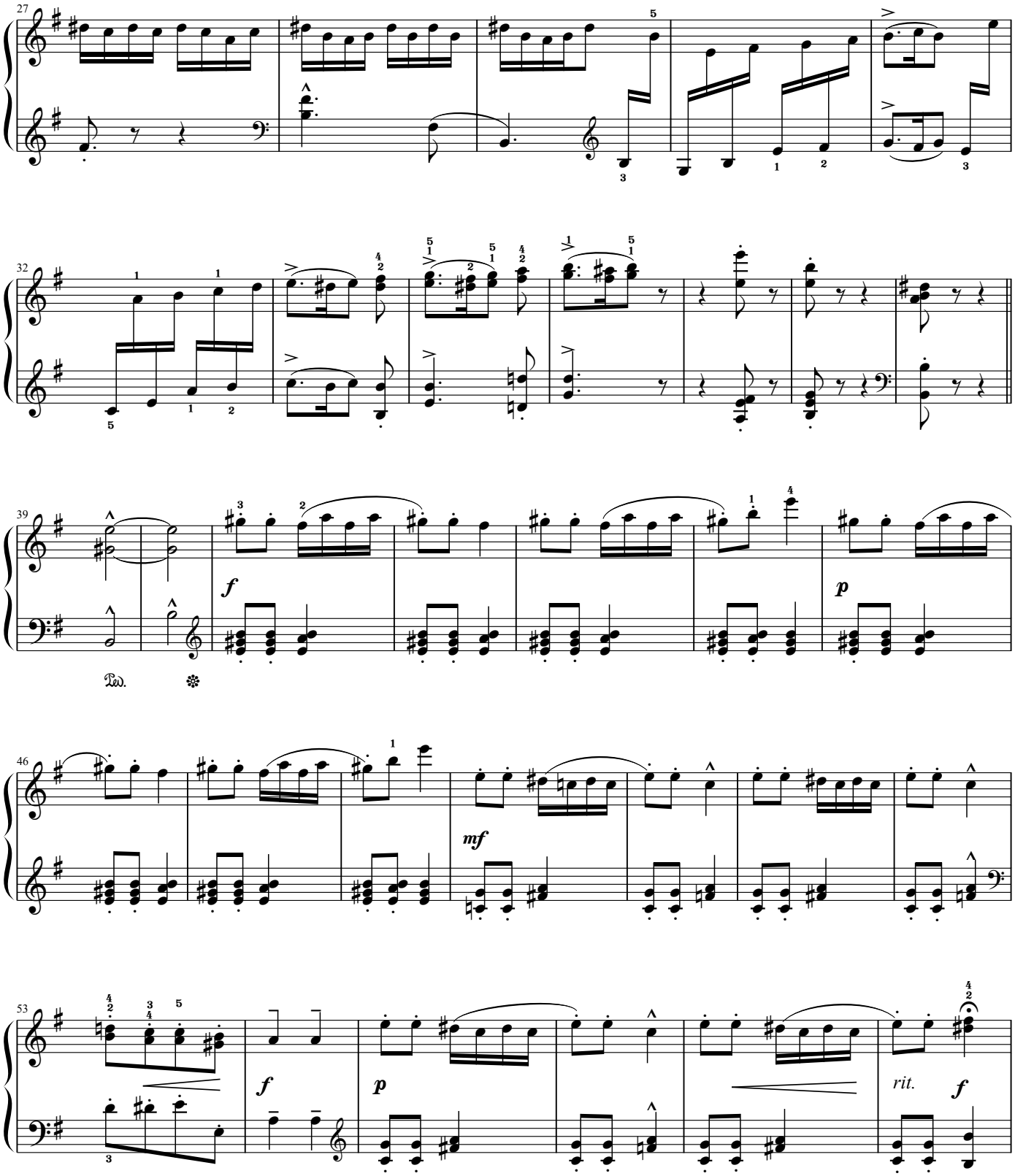
27
32
39
f
p
Ped.
46
mf
53
f
p
rit.
f

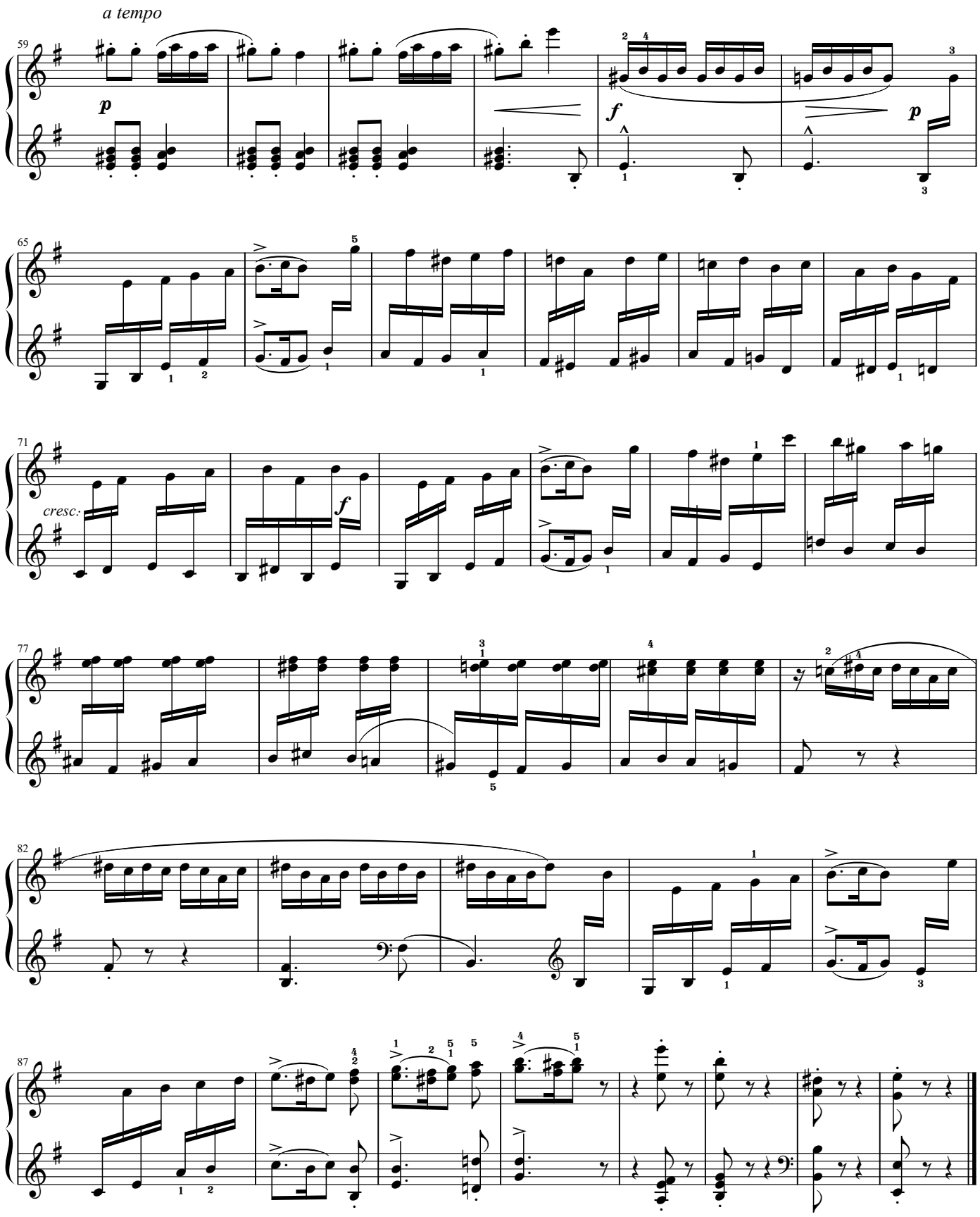
a tempo
59
p
f
p
65
71
cresc.
f
77
82
87