マズルカ Op.67 No.2

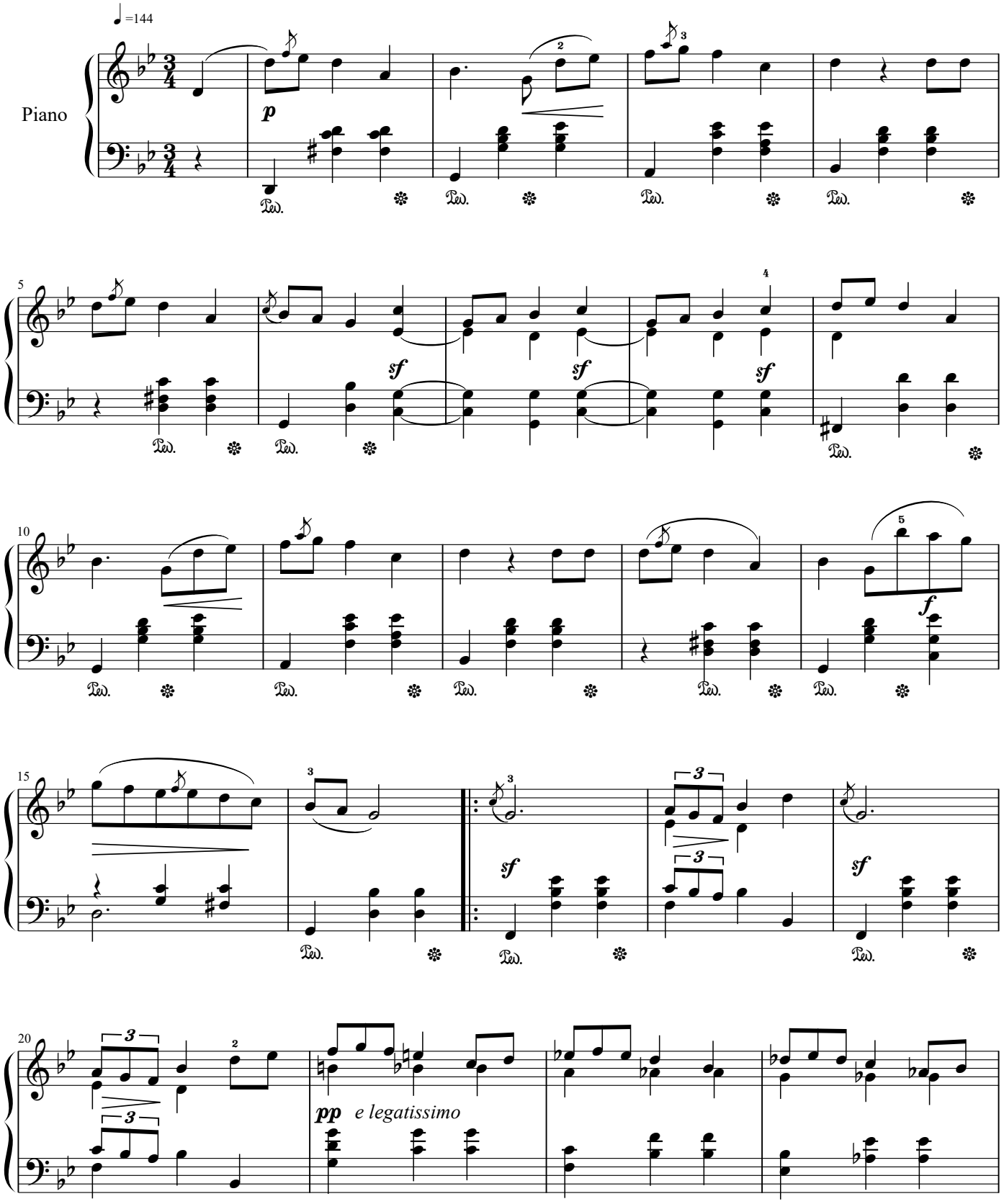

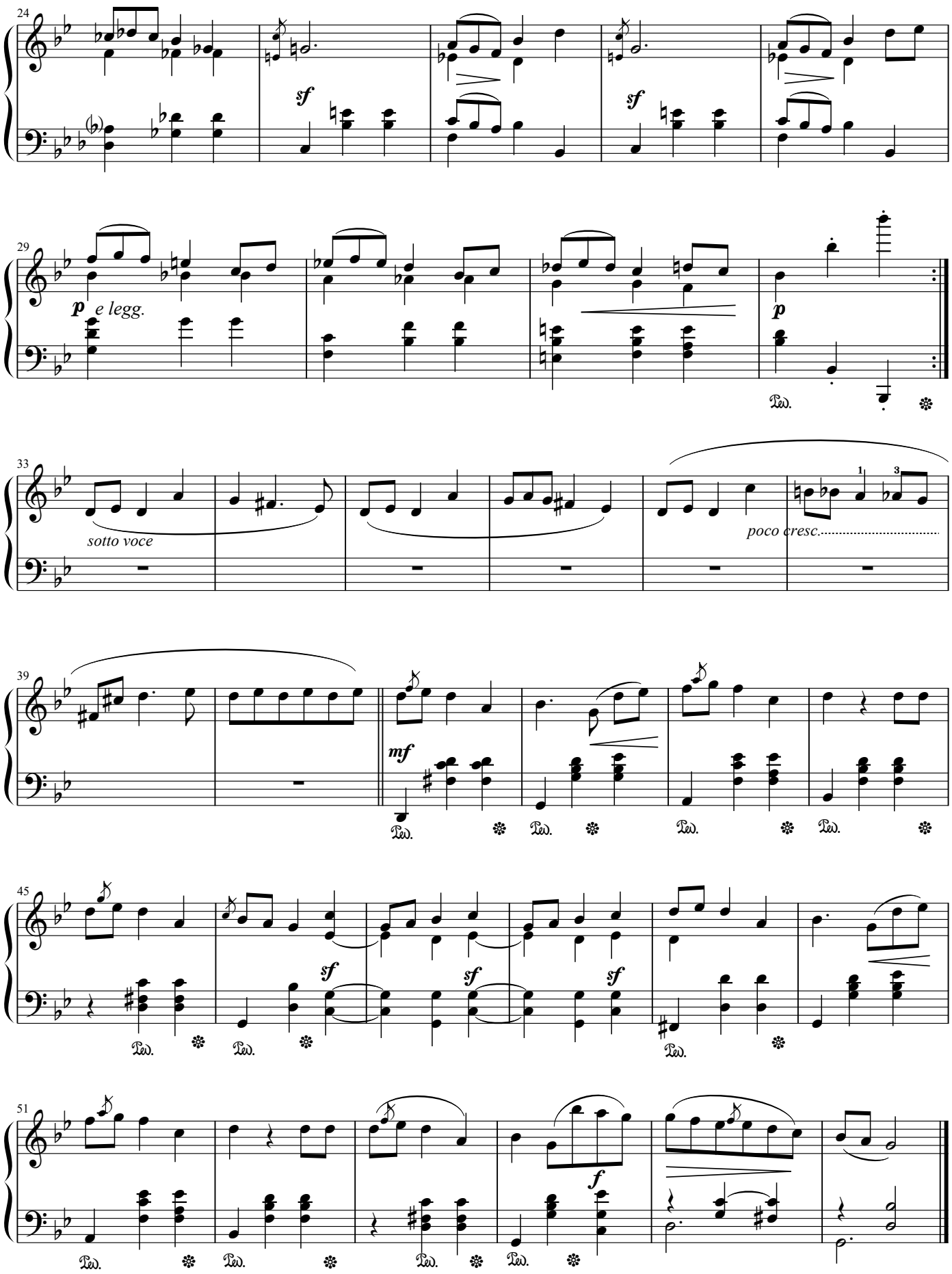
24
sf
sf
29
p e legg.
p
33
sotto voce
poco cresc.
39
mf
45
sf
sf
sf
51
f